

PLAT OF SURVEY

of Lot 17 of the plat of the original town of the Village of Genoa (now Genoa City) as recorded in Volume 3 of Plats on pages 35 and 36 in the office of the Register of Deeds for Walworth County, Walworth County, Wisconsin,

AMBIT LAND SURVEYING
P.O. Box 42
Bassett, WI. 53101
414-537-4874

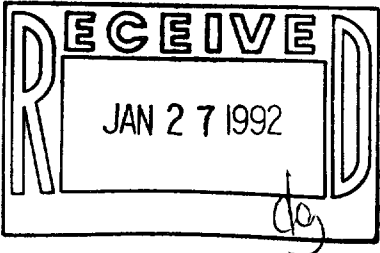
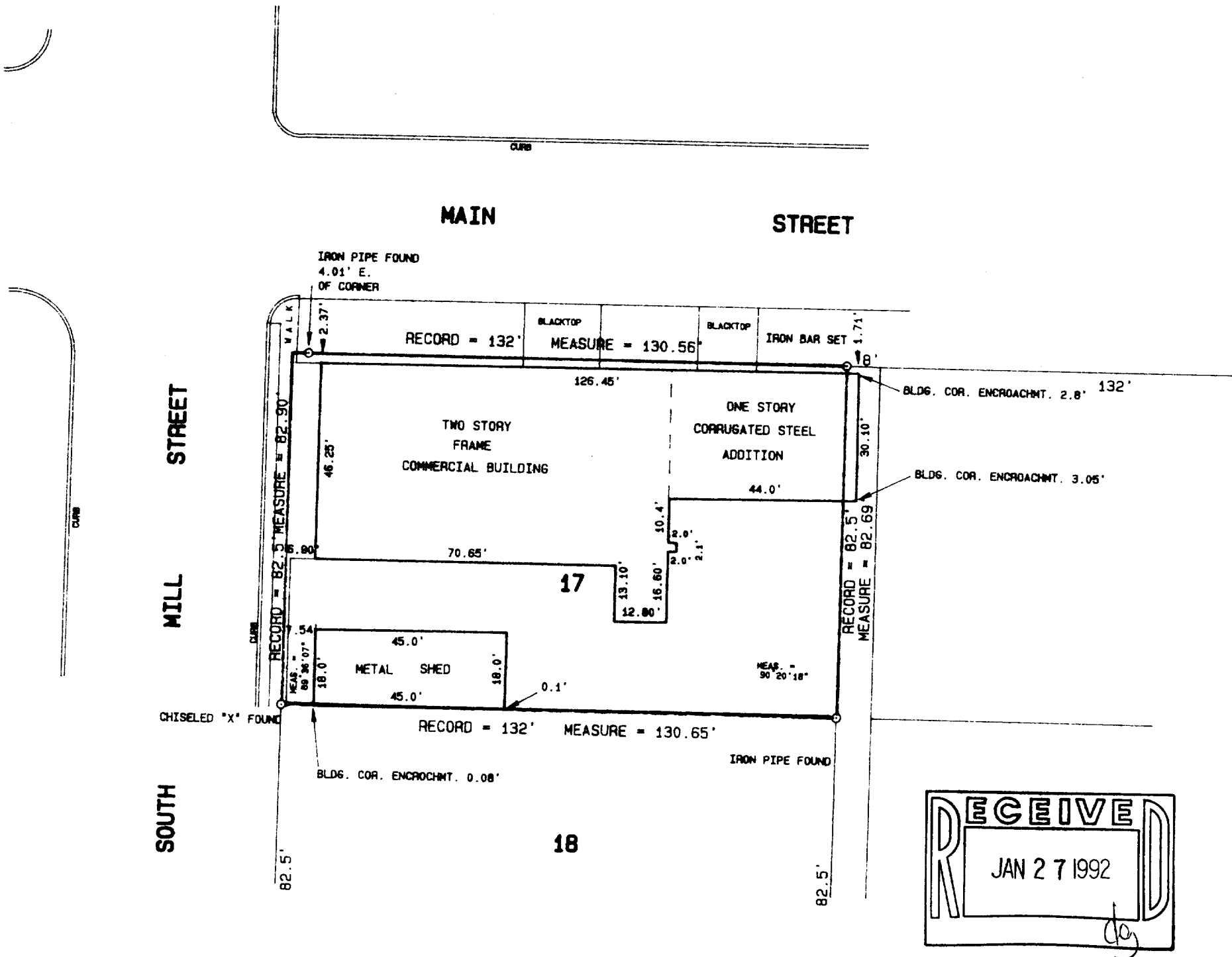

I hereby certify that I have surveyed the above described property and the above plat is a true representation thereof and shows the size and location of the property, its exterior boundaries, the location and dimensions of all visible structures thereon, boundary fences, apparent easements and roadways and visible encroachments, if any.

This survey is made for the exclusive use of the present owners of the property, and also those who purchase, mortgage, or guarantee the title thereto within one year from the date hereof.

Dated at Bassett, Wisconsin this 2nd day of DECEMBER 1991.

Mark A. Bolender
Mark A. Bolender
Wisconsin Registered Land Surveyor S - 1784



SCALE 1" = 30'
ORDERED BY D. Anderson / Century 21 / Larry Hodges Realty
JOB NO. 91257